

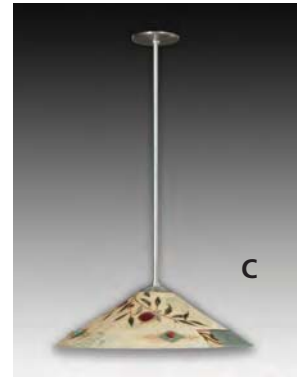

From a simple border design to a full family of complementary lamps and fixtures, we offer the rare opportunity to weave patterns from textiles, tile and lighting elements together as one. Working in ceramic, parchment, fabric or other custom materials, your entire design palette, or brand image, can now become a singular continuous artistic expression. With over 20 years of lighting design and manufacturing experience, we can assist you in creating designs that will result in a truly unified signature interior.

All designs are trademarked, copyrighted and property of Janna Ugone Designs.
They are exclusively represented to the contract hospitality market by BDL.

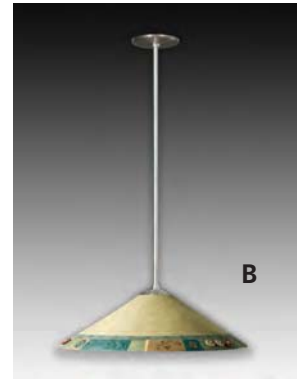
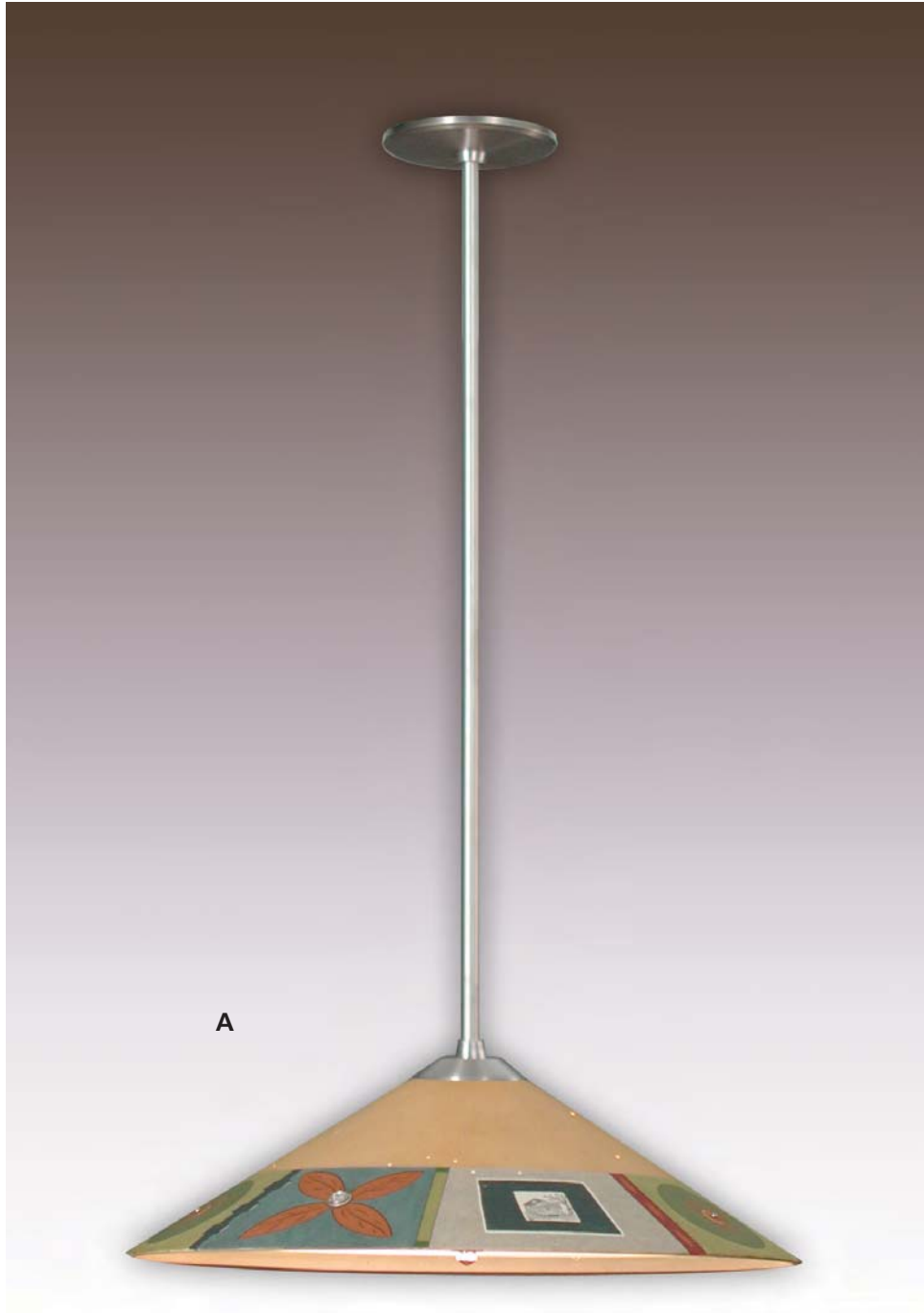

- A:** G000-22 | 18" Dia. x 38"H | (2) 100W A19
B: G001-22 | 18" Dia. x 38"H | (2) 100W A19
C: G002-22 | 18" Dia. x 38"H | (2) 100W A19
D: G003-22 | 18" Dia. x 38"H | (2) 100W A19
E: G004-22 | 18" Dia. x 38"H | (2) 100W A19

PENDANTS

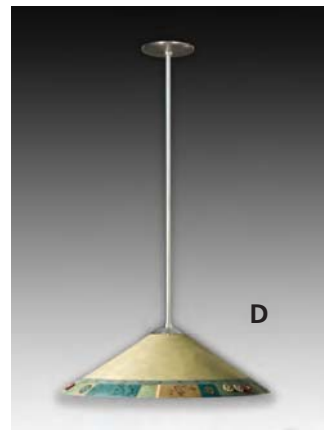
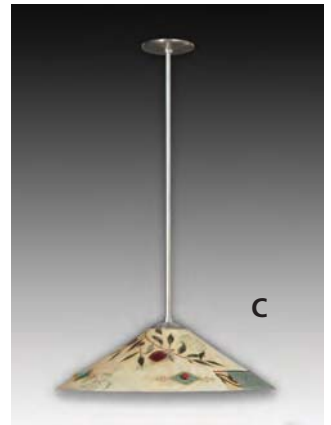
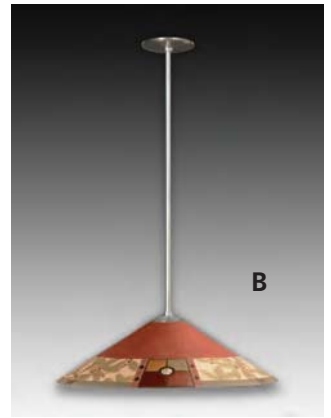

- A:** G005-22 | 18" Dia. x 21" H | (2) 100W A19
- B:** G006-22 | 18" Dia. x 21" H | (2) 100W A19
- C:** G007-22 | 18" Dia. x 21" H | (2) 100W A19
- D:** G008-22 | 18" Dia. x 21" H | (2) 100W A19

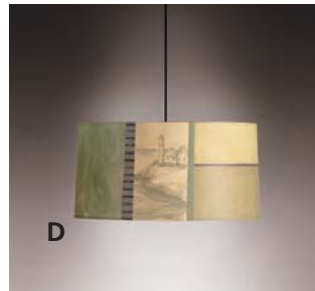
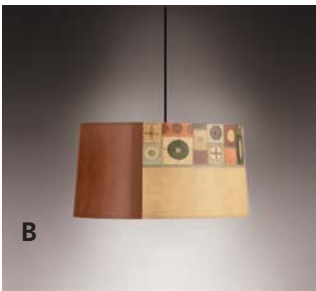

- A:** G009-22 | 18" Dia. x 8-7/8"H | (1) 150W A21
B: G010-22 | 18" Dia. x 8-7/8"H | (1) 150W A21
C: G012-22 | 18" Dia. x 8-7/8"H | (1) 150W A21
D: G013-22 | 18" Dia. x 8-7/8"H | (1) 150W A21
E: G011-22 | 18" Dia. x 8-7/8"H | (1) 150W A21

MINI-PENDANTS

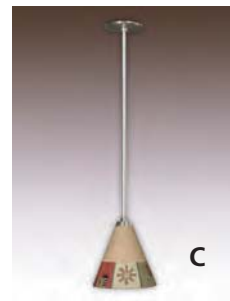

- A:** G014-22 | 8" Dia. x 8-7/8" H | (1) 100W A19
B: G015-22 | 8" Dia. x 8-7/8" H | (1) 100W A19
C: G016-22 | 8" Dia. x 8-7/8" H | (1) 100W A19
D: G017-22 | 8" Dia. x 8-7/8" H | (1) 100W A19
E: G018-22 | 8" Dia. x 8-7/8" H | (1) 100W A19

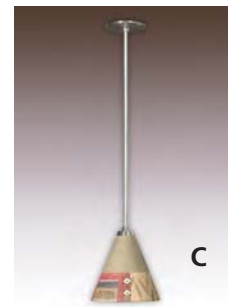
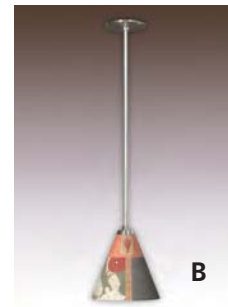

- A:** G019-22 | 8" Dia. x 8-7/8" H | (1) 100W A19
- B:** G020-22 | 8" Dia. x 8-7/8" H | (1) 100W A19
- C:** G021-22 | 8" Dia. x 8-7/8" H | (1) 100W A19
- D:** G022-22 | 8" Dia. x 8-7/8" H | (1) 100W A19

CEILING MOUNT

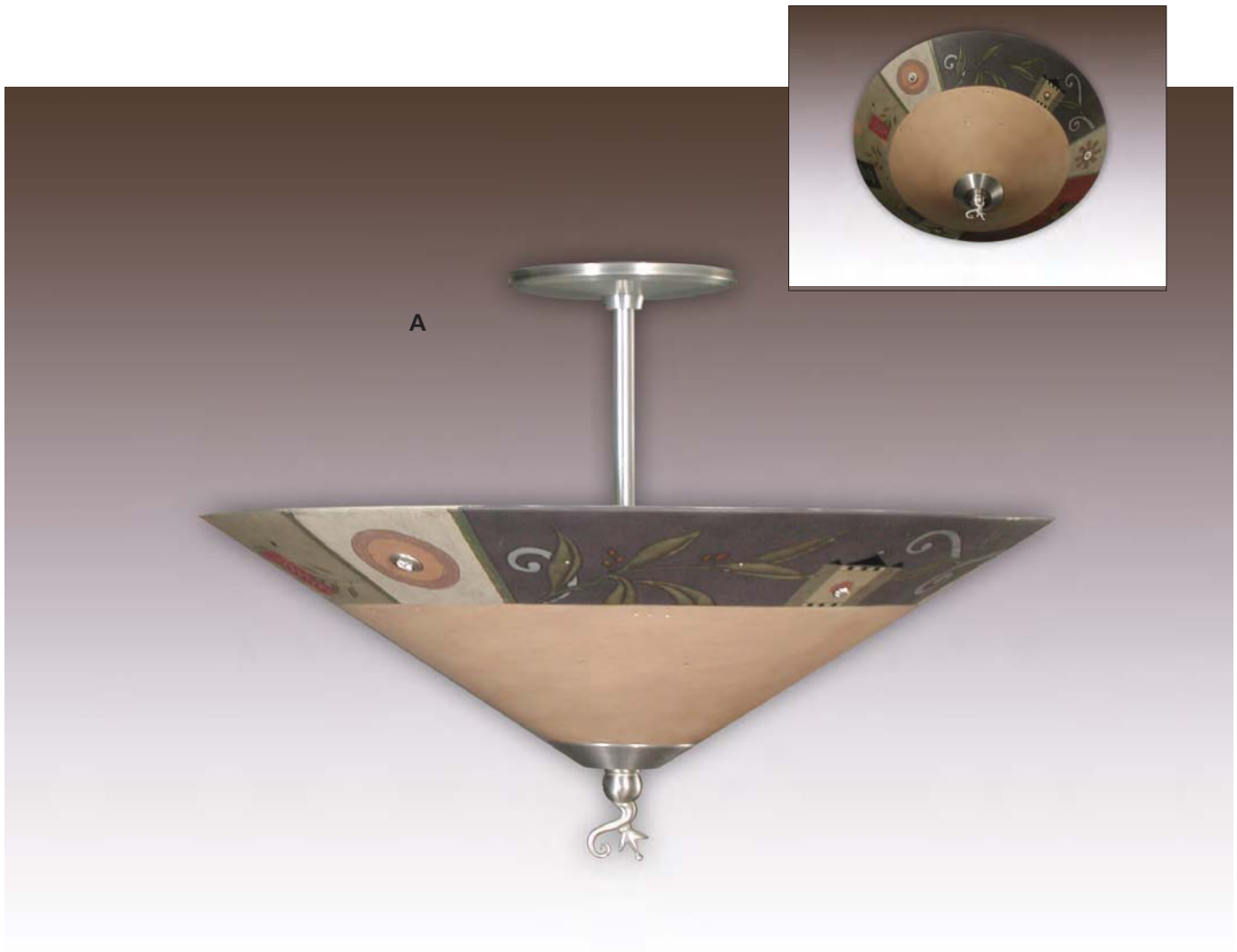

- A:** G023-92 | 18" Dia. x 14"H | (2) 100W A19
- B:** G024-92 | 18" Dia. x 14"H | (2) 100W A19
- C:** G025-92 | 18" Dia. x 14"H | (2) 100W A19
- D:** G026-92 | 18" Dia. x 14"H | (2) 100W A19

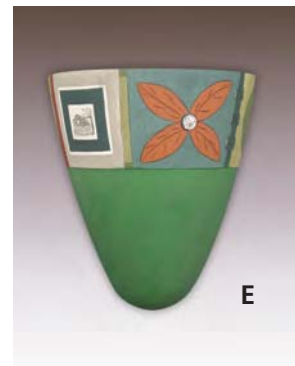
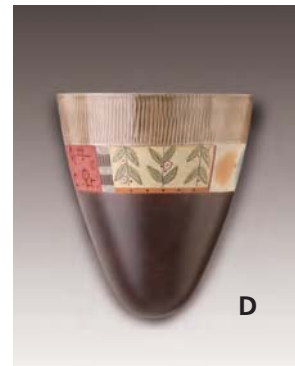
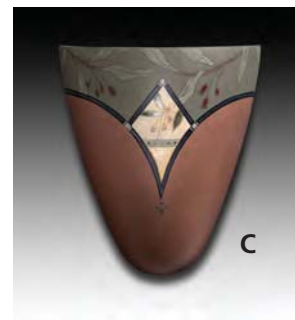

- A:** G027-32 | 7-3/4"W x 9"H x 4"Ext. | (1) 60W A19
- B:** G028-32 | 7-3/4"W x 9"H x 4"Ext. | (1) 60W A19
- C:** G029-32 | 7-3/4"W x 9"H x 4"Ext. | (1) 60W A19
- D:** G030-32 | 7-3/4"W x 9"H x 4"Ext. | (1) 60W A19
- E:** G031-32 | 7-3/4"W x 9"H x 4"Ext. | (1) 60W A19



A

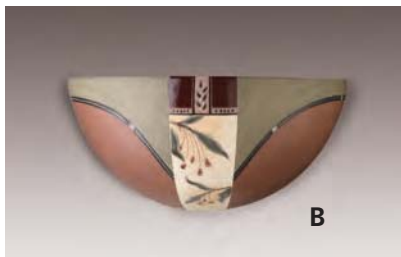

B



C



D

A:	G040-32	7-1/4"W x 4-1/4"H x 3-1/2" Ext.	(1) 60W A19
B:	G033-32	11-3/4"W x 5-3/4"H x 6" Ext.	(1) 100W A19
C:	G034-32	11-3/4"W x 5-3/4"H x 6" Ext.	(1) 100W A19
D:	G035-32	11-3/4"W x 5-3/4"H x 6" Ext.	(1) 100W A19



A



B



C



D

- | | | | |
|-----------|---------|------------------------------|--------------|
| A: | G036-32 | 11-3/4"W x 5-3/4"H x 6" Ext. | (1) 100W A19 |
| B: | G037-32 | 11-3/4"W x 5-3/4"H x 6" Ext. | (1) 100W A19 |
| C: | G038-32 | 11-3/4"W x 5-3/4"H x 6" Ext. | (1) 100W A19 |
| D: | G039-32 | 11-3/4"W x 5-3/4"H x 6" Ext. | (1) 100W A19 |

WALL SCONCES



A



B



C



D

- | | | | | | |
|-----------|---------|--|---------------------------------|--|--------------|
| A: | G032-32 | | 7-1/2"W x 14"H x 5-1/2"Ext. | | (1) 100W A19 |
| B: | G041-32 | | 15-1/4"W x 3-1/4"H x 7-1/2"Ext. | | (1) 100W A19 |
| C: | G042-32 | | 15-1/4"W x 3-1/4"H x 7-1/2"Ext. | | (1) 100W A19 |
| D: | G043-32 | | 15-1/4"W x 3-1/4"H x 7-1/2"Ext. | | (1) 100W A19 |



A

B



C

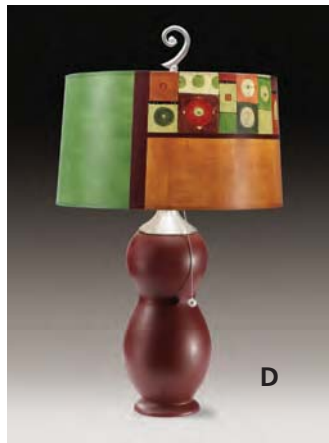

D



E

- | | | | |
|-----------|---------|-----------------|--------------|
| A: | G044-72 | 18"W x 19-1/2"H | (2) 100W A19 |
| B: | G045-72 | 18"W x 21"H | (2) 100W A19 |
| C: | G046-72 | 18"W x 26"H | (1) 150W A21 |
| D: | G047-72 | 14"W x 23"H | (1) 150W A21 |
| E: | G048-72 | 14"W x 23"H | (1) 150W A21 |

TABLE LAMPS



A



B

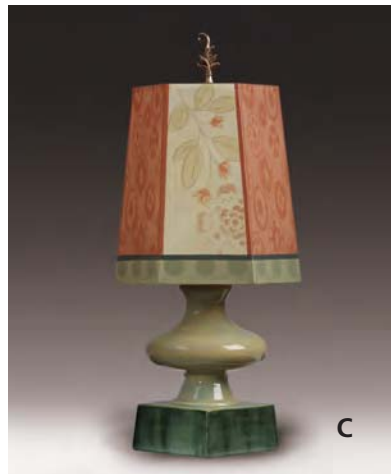

C



D

- A:** G049-72 | 11"W x 16"H | (1) 60W A19
B: G050-72 | 9"W x 19"H | (1) 60W A19
C: G051-72 | 9"W x 19"H | (1) 60W A19
D: G052-72 | 11"W x 16"H | (1) 60W A19



- | | | | | | |
|-----------|---------|--|-------------|--|-------------|
| A: | G053-72 | | 14"W x 23"H | | (1) 75W A19 |
| B: | G054-72 | | 14"W x 23"H | | (1) 75W A19 |
| C: | G055-72 | | 9"W x 30"H | | (1) 75W A19 |
| D: | G056-72 | | 9"W x 30"H | | (1) 75W A19 |
| E: | G057-72 | | 9"W x 30"H | | (1) 75W A19 |

TABLE LAMPS



A



B



C

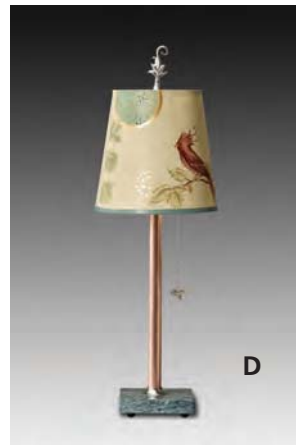

D



E

- | | | | |
|-----------|---------|----------------|--------------|
| A: | G058-72 | 18"W x 25"H | (1) 150W A21 |
| B: | G059-72 | 14"W x 24"H | (2) 100W A19 |
| C: | G060-72 | 8"W x 22-1/4"H | (1) 100W A19 |
| D: | G061-72 | 8"W x 21"H | (1) 60W A19 |
| E: | G062-72 | 18"W x 25"H | (1) 150W A21 |



A



B



C



D



E

A:	G063-72		14"W x 25"H		(1) 100W A19
B:	G064-72		14"W x 25"H		(1) 100W A19
C:	G065-72		14"W x 25"H		(1) 100W A19
D:	G066-72		14"W x 25"H		(1) 100W A19
E:	G067-72		14"W x 25"H		(1) 100W A19

TABLE LAMPS

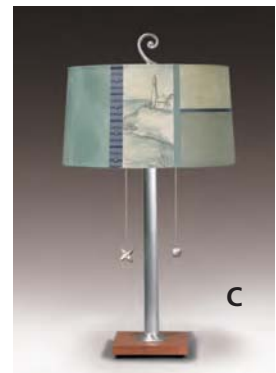

- A:** G068-72 | 11"W x 21"H | (1) 60W A19
- B:** G069-72 | 14"W x 25"H | (2) 75W A19
- C:** G070-72 | 14"W x 25"H | (2) 75W A19
- D:** G071-72 | 14"W x 25"H | (1) 150W A21
- E:** G072-72 | 14"W x 25"H | (2) 75W A19



- A:** G073-82 | 12"W x 13"H x 25"Ext. | (1) 100W A19
B: G074-82 | 12"W x 12-3/4"H x 26"Ext. | (1) 100W A19
C: G075-82 | 12"W x 12-3/4"H x 26"Ext. | (1) 100W A19

FLOOR LAMPS



A:	G076-12		18"W x 57"H		(1) 150W A21
B:	G077-12		18"W x 58"H		(1) 150W A21
C:	G079-12		16"W x 57"H		(1) 100W A19
D:	G079-12		16"W x 57"H		(1) 100W A19
E:	G080-12		28"W x 57"H		(1) 150W A21



A

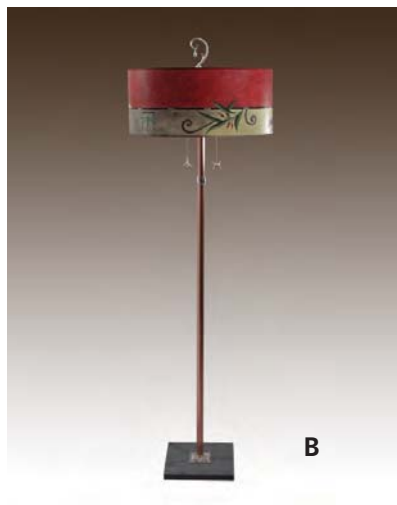

B



C



D

- A:** G081-12 | 18"W x 57"H | (2) 75W A19
B: G082-12 | 18"W x 57"H | (2) 75W A19
C: G083-12 | 16"W x 57"H | (1) 150W A21
D: G084-12 | 18"W x 57"H | (2) 75W A19